

## Step-by-Step Guide

---

### How to Connect to a DSS V7 iSCSI Target Volume from a Microsoft Windows

The aim of this document is to demonstrate how to Connect to an iSCSI Target Volume from DSS V7. It shows in step-by-step, how to set up DSS V7 and connect to iSCSI Target Volume with iSCSI initiator.

To connect to an iSCSI Target Volume over a LAN from a Microsoft Windows system, perform the following steps:

1. Hardware configuration
2. Configure DSS V7:
  - Create a Volume Group, iSCSI volume and target on the DSS V7,
3. Configure iSCSI Target Properties
4. Initialize the disk from iSCSI target
  - Create a partition assign a letter,
  - Format disk,
5. Accessing to the disk

## 1. Hardware configuration

### Hardware Requirements:

To configure an iSCSI Target Volume in MS Windows, a iSCSI Initiator in the MS system is required and one DSS V7 server with an iSCSI target. In this example the DSS V7 system and Windows 10 with iSCSI Initiator will be used.

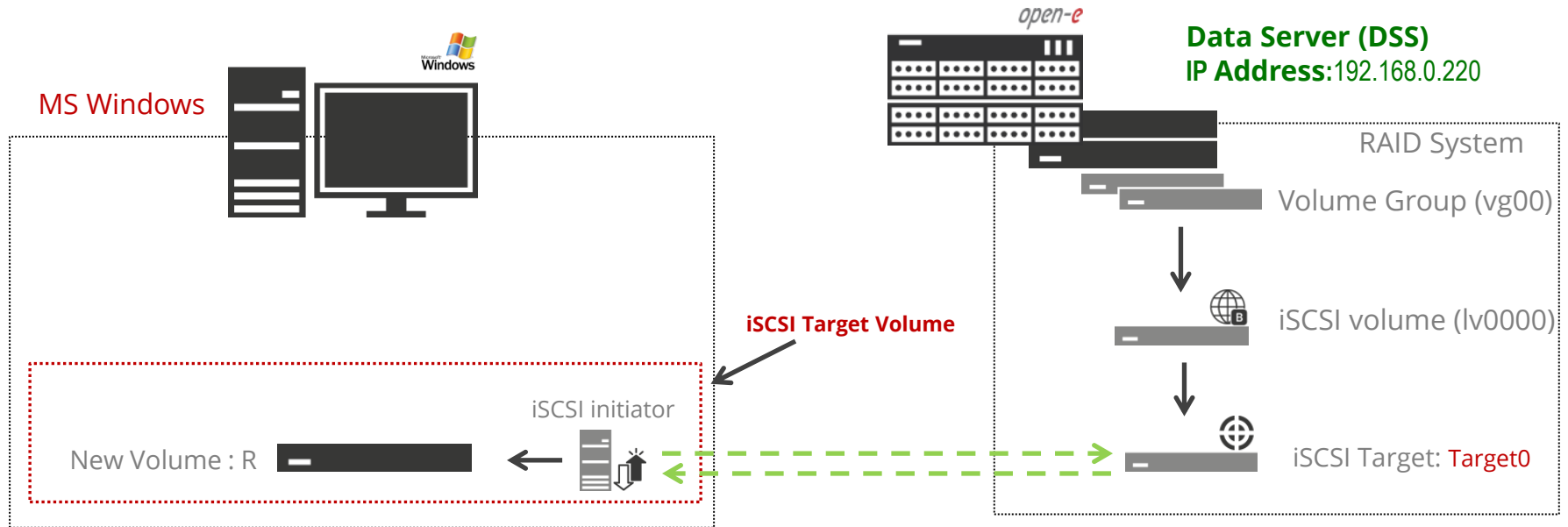

## 2. Configure DSS V7

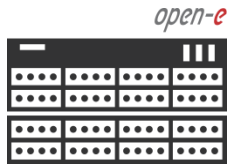

Data Server (DSS)  
IP Address: 192.168.0.220

Under the "**CONFIGURATION**" tab, select "**Volume manager**" and next "**Volume groups**".

In the **Unit manager** add the selected physical units (**Unit S001**) to create a new volume group (in this case, **vg00**) and click **apply** button.

**Unit manager**

Unit	Size (GB)	Serial number	Status
<input checked="" type="checkbox"/> Unit S001	1862.95	N/A	available

Action: new volume group  
Name: vg00  
[apply]

Please apply changes or press "reload" button to discard

**Drive identifier**

Unit	Serial number	Status
<input type="checkbox"/> Unit S001	N/A	

[apply]

## 2. ... Continue

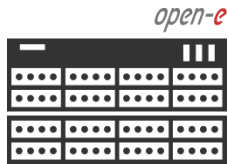

Data Server (DSS)  
IP Address: 192.168.0.220

Select the appropriate volume group (**vg00**) from the list on the left. In **Action** select a **new iSCSI volume** of the required size. This logical volume will be the iSCSI Target .

Select the appropriate volume. Next , select the required size of iSCSI volume. In this eg. Adding 200 GB for the iSCSI volume. After assigning an appropriate amount of space for the iSCSI volume, click the **apply** button.

System volumes	Size (GB)
SWAP	4.00
Reserved for snapshots	0.00
Reserved for system	4.00
Reserved for replication	0.00
Free	1854.91

Below the table, the 'Action' dropdown is set to 'new iSCSI volume'. The 'Options' dropdown is set to 'Just create volume'. There are checkboxes for 'Use volume replication' (unchecked), 'File I/O' (unchecked), and 'Initialize' (checked). The 'Rate' dropdown is set to 'medium'. Under 'Block I/O', there is a slider and a text input field with '200' and 'GB' next to it. At the bottom right, there is a red 'apply' button. A blue message at the bottom says 'Please apply changes or press "reload" button to discard'. The footer includes 'Event Viewer' and 'Data Storage Software V7 - All rights reserved'.

## 2. ... Continue

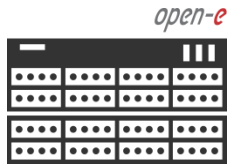

Data Server (DSS)  
IP Address: 192.168.0.220

The destination iSCSI Volume Block I/O is now configured.

Logical Volume	Type	Snap.	Rep.	Init.	Blocksize (bytes)	Size (GB)
lv0000	iSCSI				N/A	200.00

Below the table, the 'System volumes' section shows the following details:

System volumes	Size (GB)
SWAP	4.00
Reserved for snapshots	0.00
Reserved for system	4.00
Reserved for replication	0.00
Free	1654.91

The 'Action:' dropdown is set to 'new NAS volume'. There are checkboxes for 'Use volume replication' and 'WORM', both of which are unchecked. A progress bar shows the current size (0 GB) and the total free space (1654.91 GB). The 'add:' field is set to '0.00 GB'. An 'apply' button is located at the bottom right of the configuration panel.

## 2. ... Continue

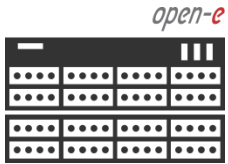

Data Server (DSS)  
IP Address: 192.168.0.220

Choose "**CONFIGURATION**", "**iSCSI target manager**" and "**Targets**" from the menu.

In the **Create new target**, click the **apply** to confirm

## 2. ... Continue

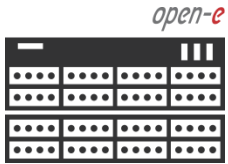

Data Server (DSS)  
IP Address: 192.168.0.220

Select **target0** within the Targets field.

To assign a volume to the target, click the **attach** button located under Action.

Volume	Type	SCSI ID	LUN	Access mode	Action
lv0000	iSCSI	3jAVldKaKxbSO3XP	0	write-through	attach

The 'CHAP user access authentication' section has two radio buttons: 'No CHAP user access authentication' (selected) and 'Enable CHAP user access authentication'. An 'apply' button is at the bottom right of this section.

## 2. ... Continue

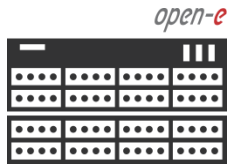

Data Server (DSS)  
IP Address: 192.168.0.220

The destination iSCSI target is now configured.

Volume	Type	SCSI ID	LUN	Access mode	Action
lv0000	iSCSI	3jAVldKaKxbSO3XP	0	write-through	detach

## 3. Configure iSCSI Target Properties

In the MS Windows Environments run "**iSCSI Initiator Properties**". After running the program click on the "**Discovery**" tab.

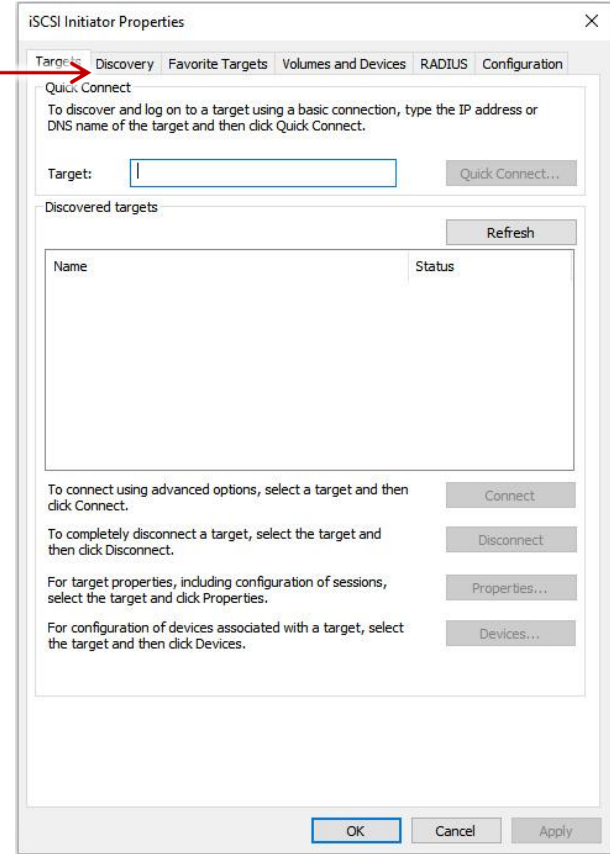

## 3. ... Continue

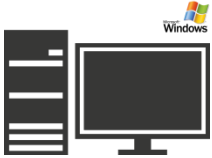

Next, click on "**Discover Portal...**" button. In "**Discover Target Portal**" windows then enter the IP address of the DSS V7 server and click on the "**OK**" button.

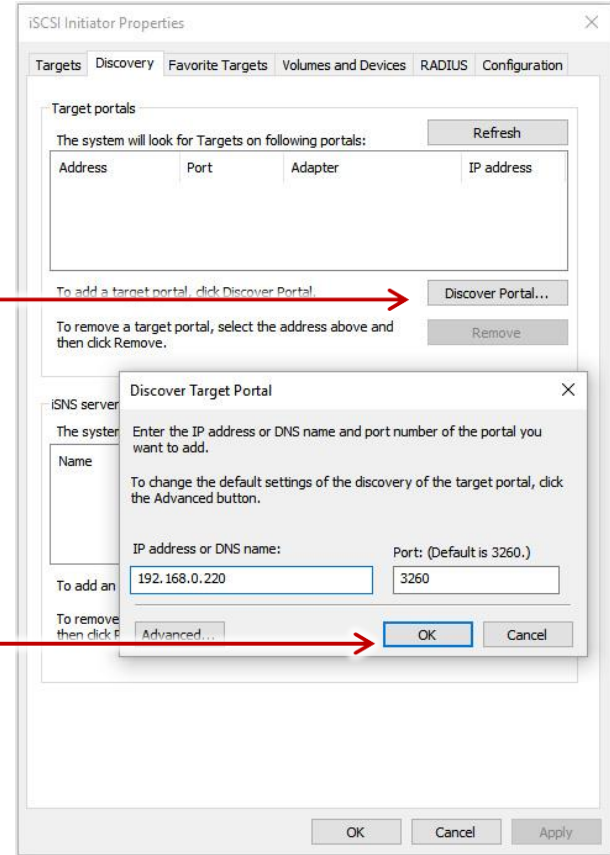

## 3. ... Continue

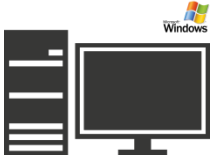

Go to the "**Targets**" tab. You should see the name of your iSCSI Target in the list. Select your target server and click "**Connect**" button.

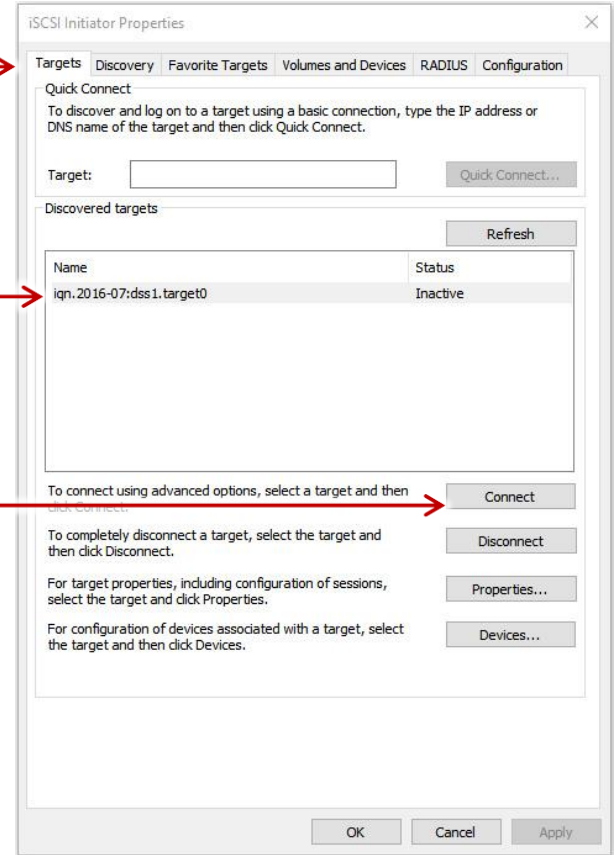

## 3. ... Continue

In "**Connect to Target**" windows please check to "Automatically attempt to restore the connection every time this computer restarts" and click "**OK**".

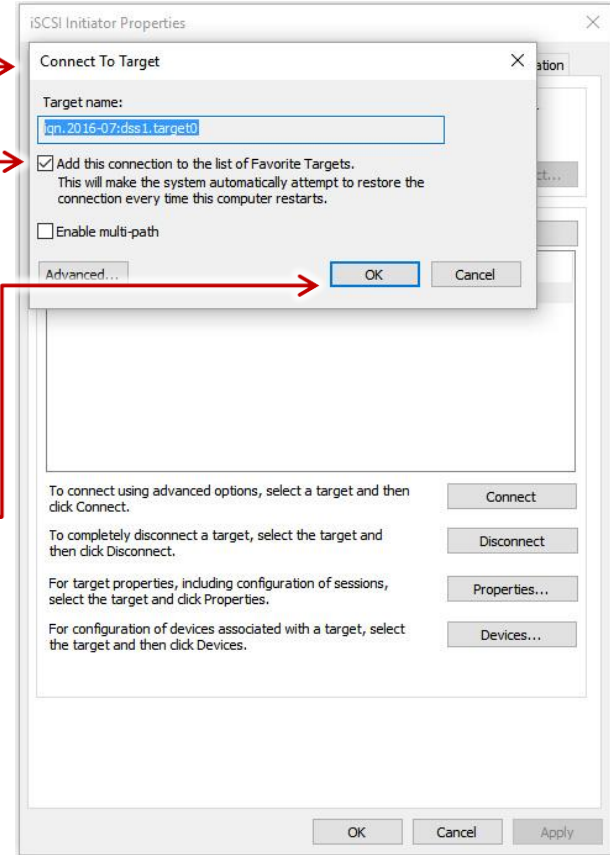

## 3. ... Continue

You should now see that you are "**Connected**". Click "**OK**" and close out the **iSCSI Initiator Properties**.

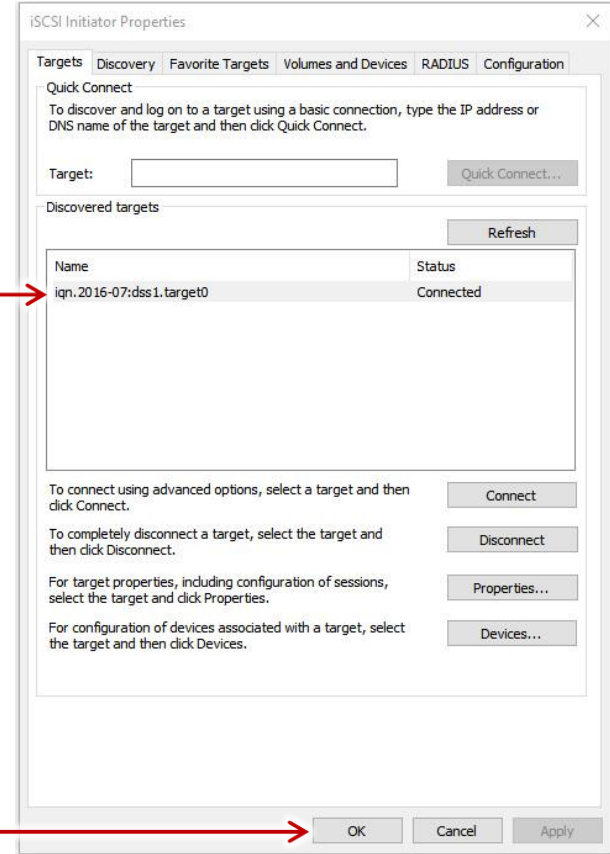

## 4. Initialize the disk from iSCSI target

Now click on "Administrative Tools", open "Computer Management", and click on "Storage" -> "Disk Management". You will have to initialize the disk if it hasn't been used before.

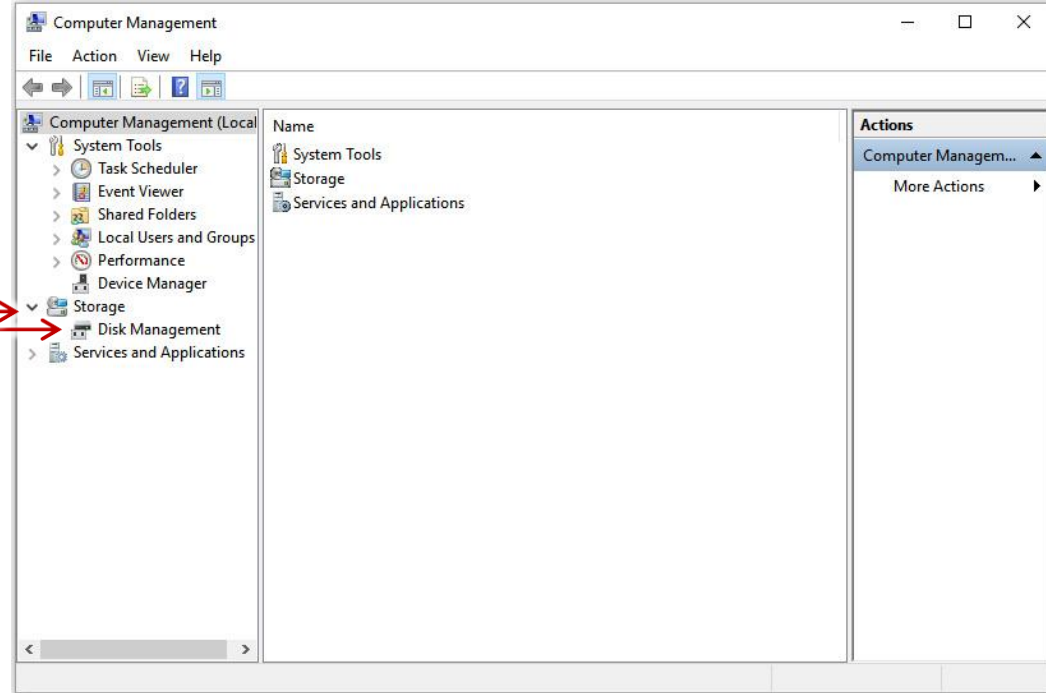

## 4. ... Continue

After connecting to Logical Disk Manager in "**Disk Management**" there will appear "**Initialize Disk**". In this example, before you connect to the Logical Disk Manager, please click, "**OK**" button.

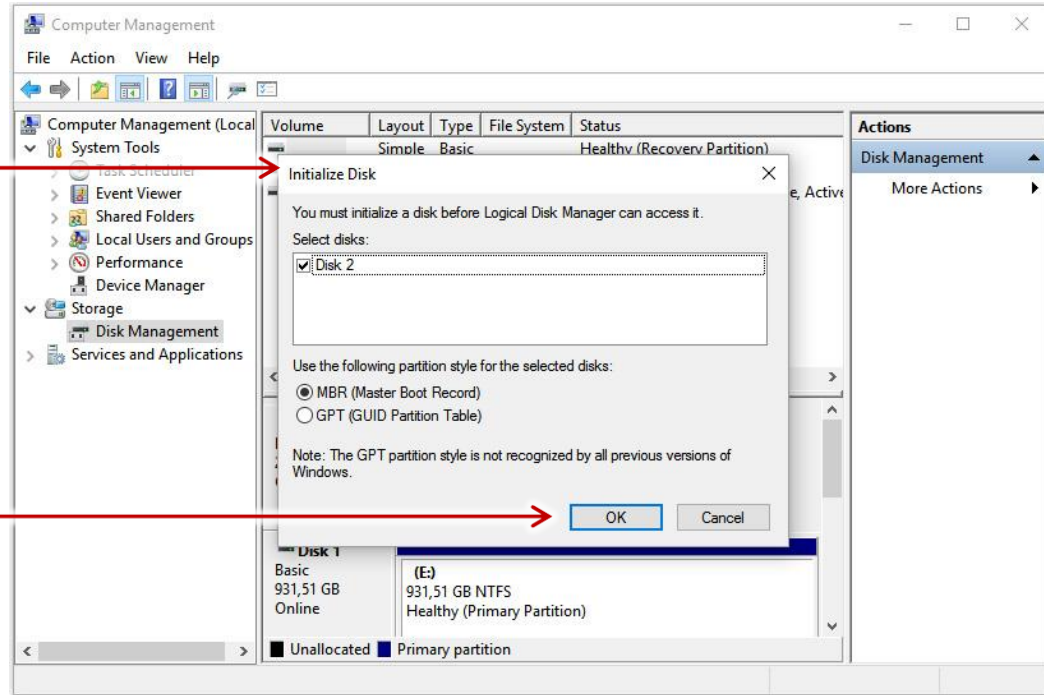

## 4. ... Continue

Right click on the Disk 2 and click on **"New Simple Volume"**.

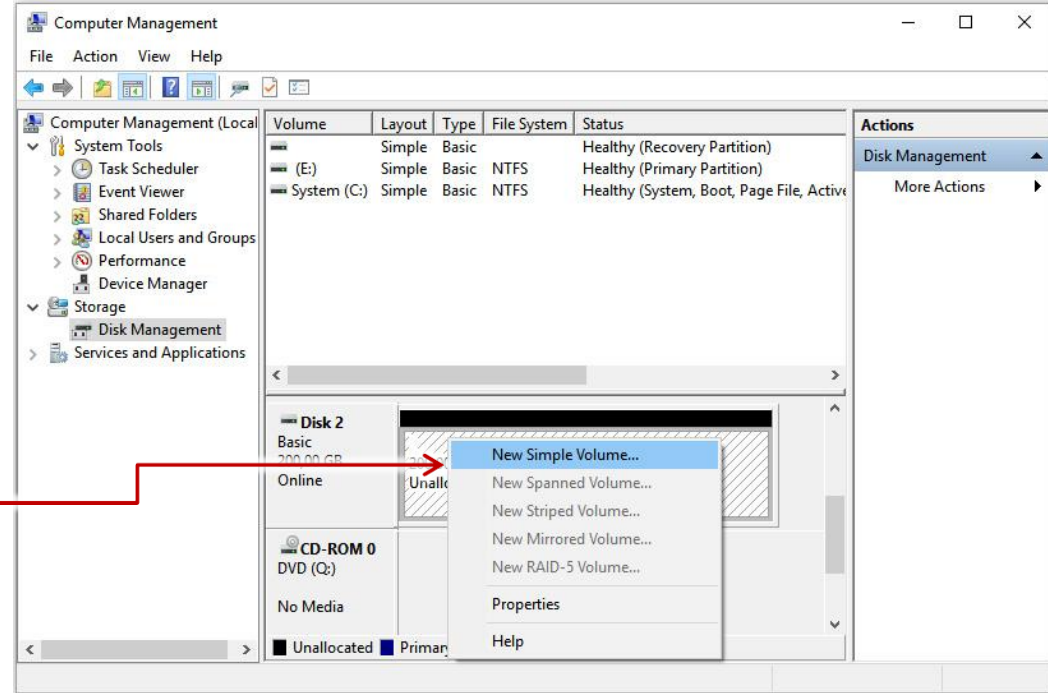

## 4. ... Continue

In "New partition Wizard" click "Next" button.

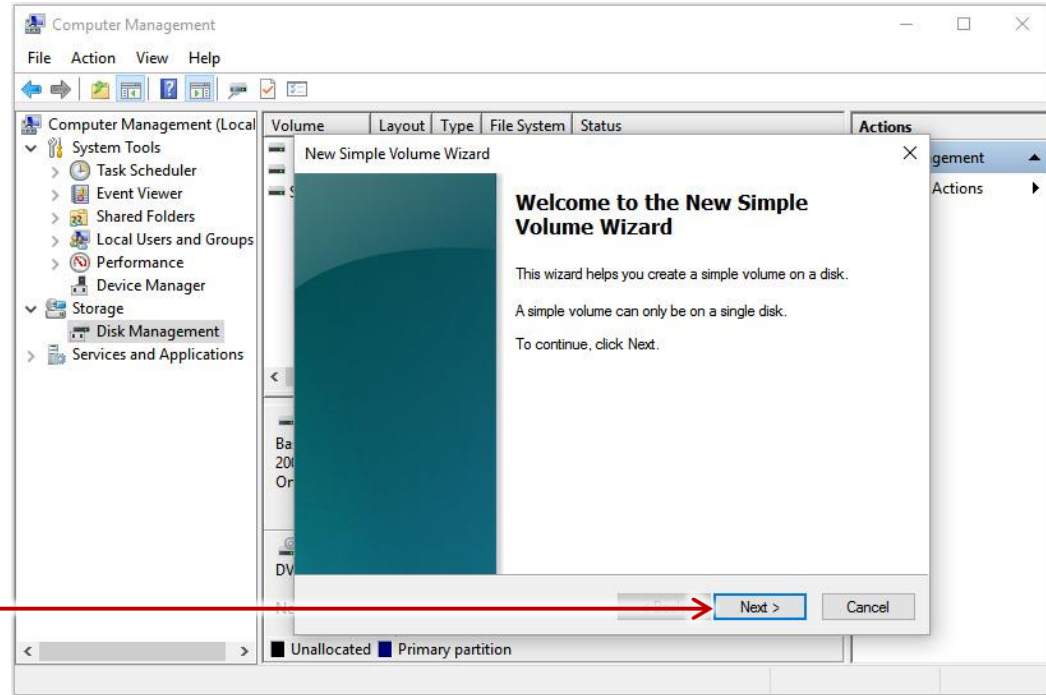

## 4. ... Continue

In order to use the maximum disk space on the disk click the "**Next**" button.

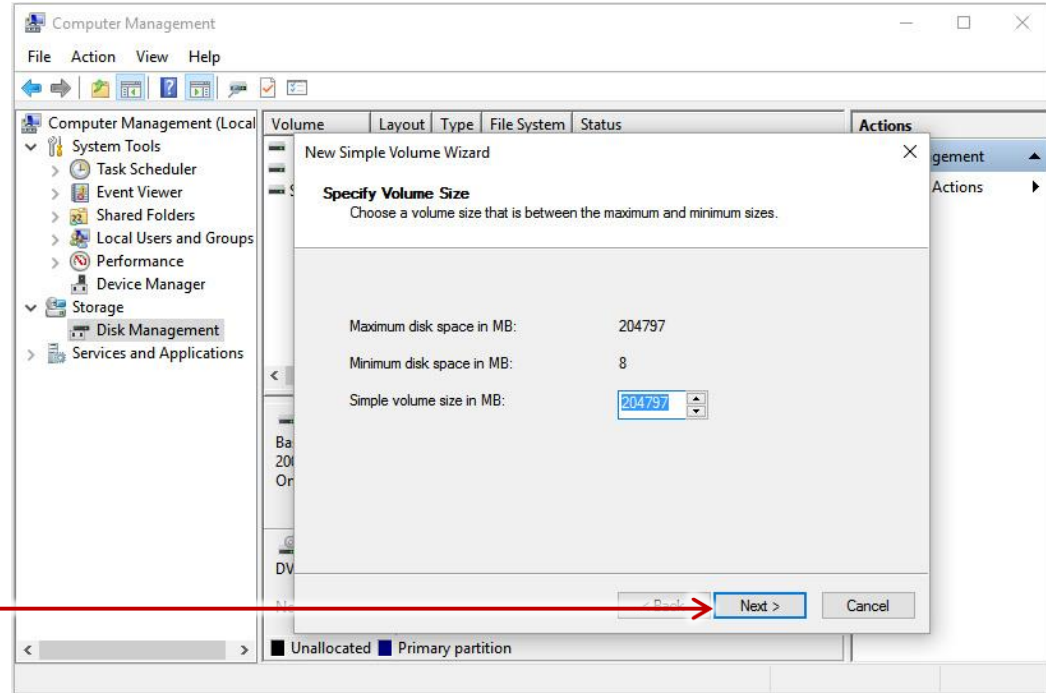

## 4. ... Continue

Next assign the drive letter (in this example as R), and click the button "Next" button.

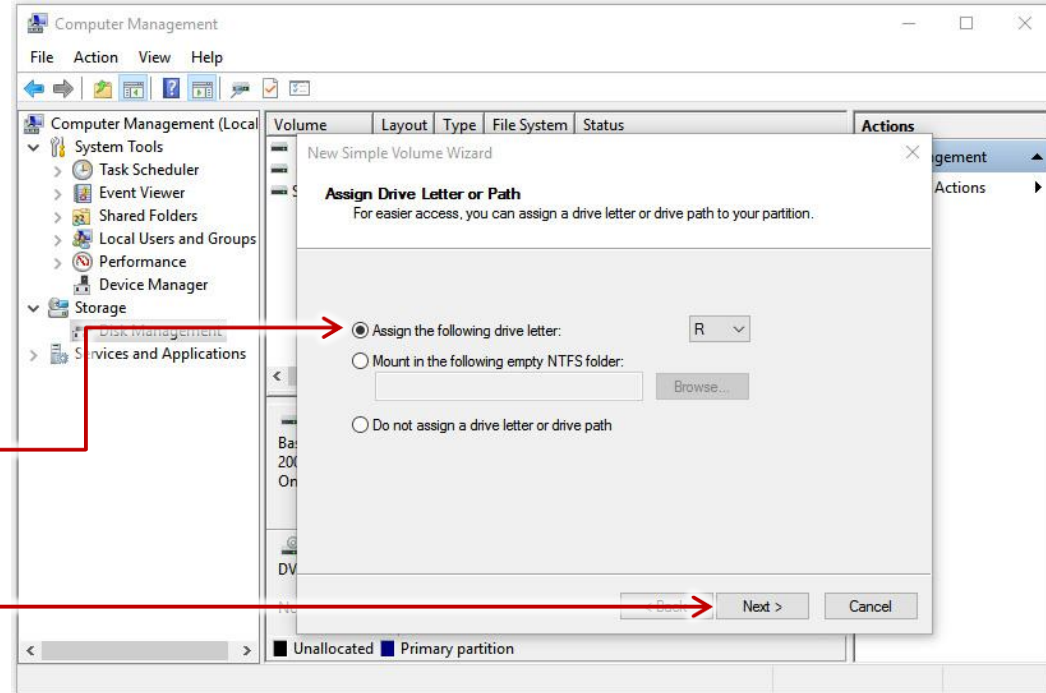

## 4. ... Continue

In the MS Windows **New Simple Volume Wizard** select the format of choice, in this example we will use the NTFS File system then check the Perform a quick format and click "**Next**" to complete the format.

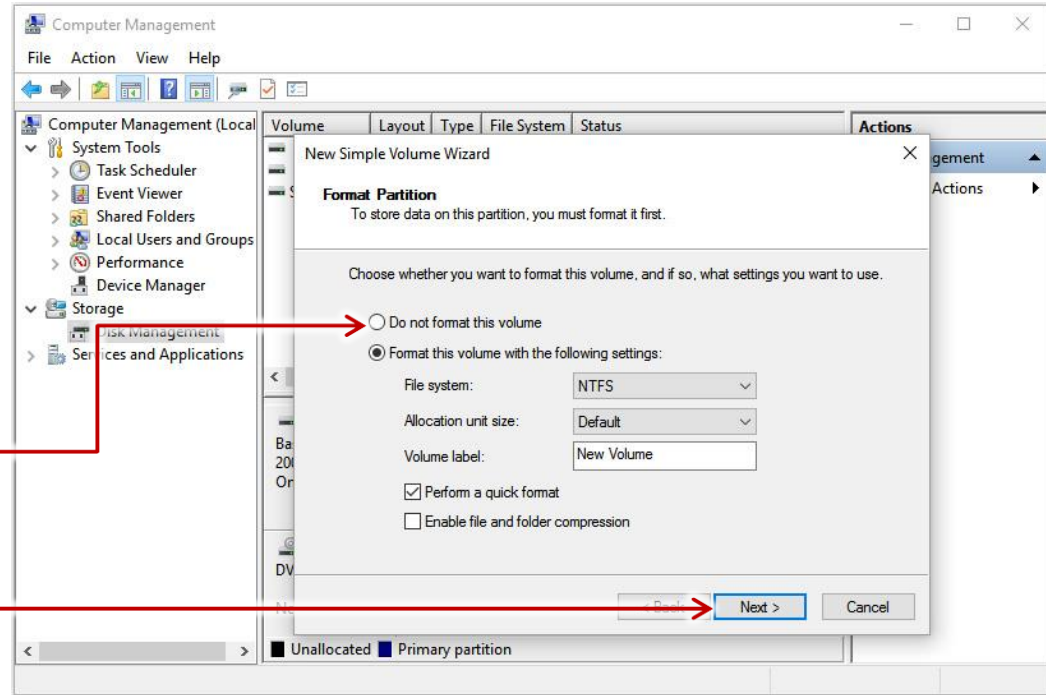

## 4. ... Continue

Next click **"Finish"** to close **New Simple Volume Wizard**.

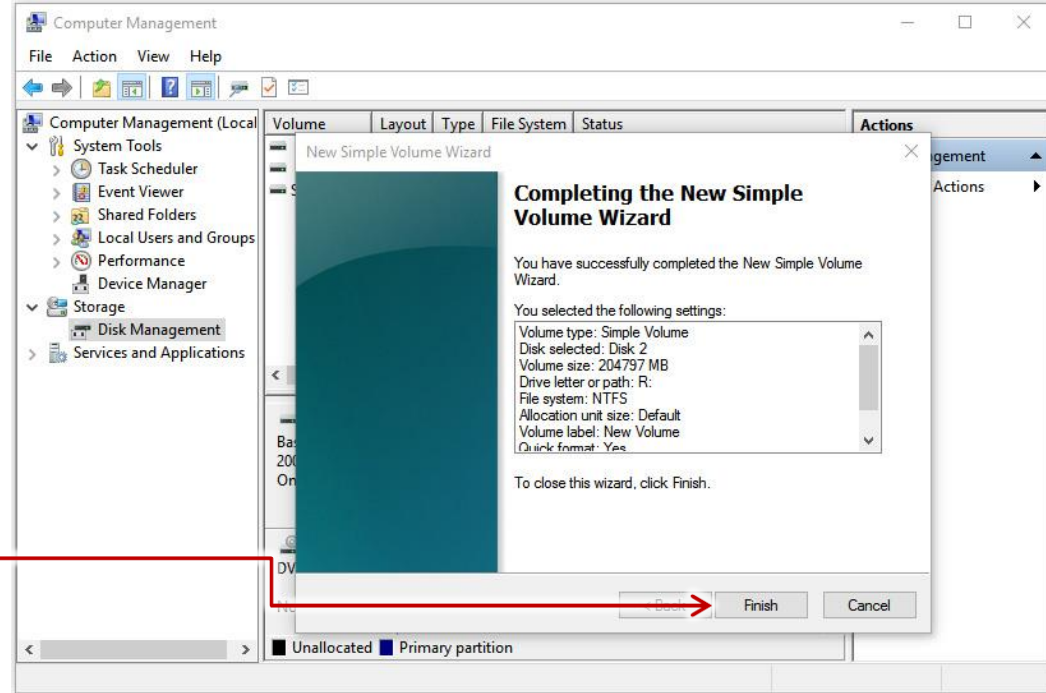

## 4. ... Continue

When you are done, your disk manager should look like this:

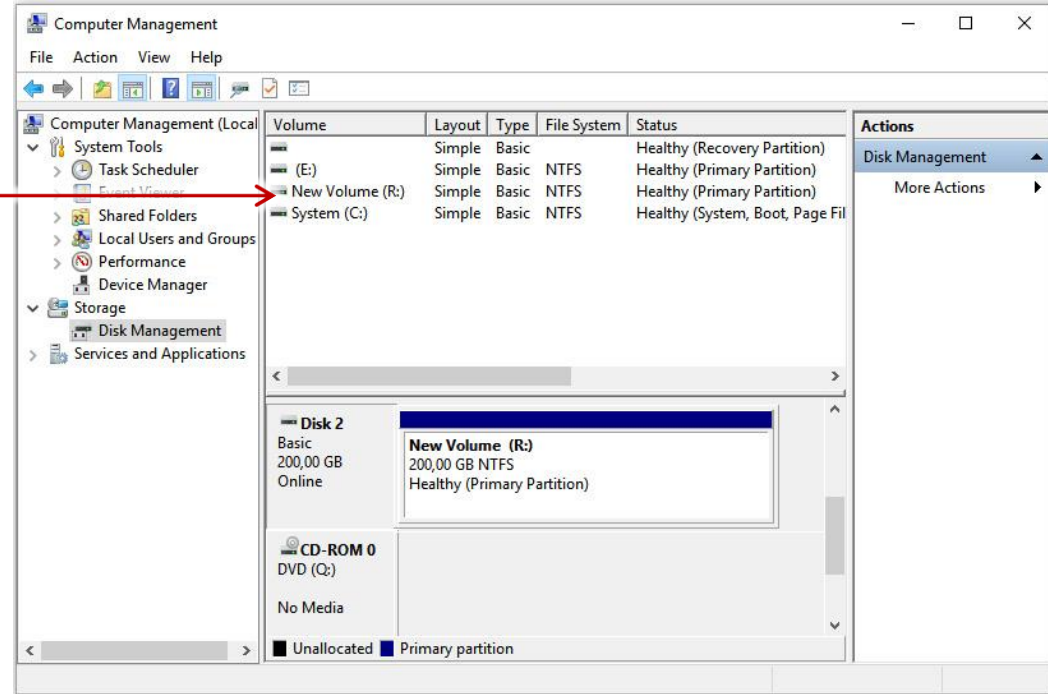

## 5. Accessing to the disk

You can now access your shared iSCSI disk in "This PC" as a drive letter **R**.

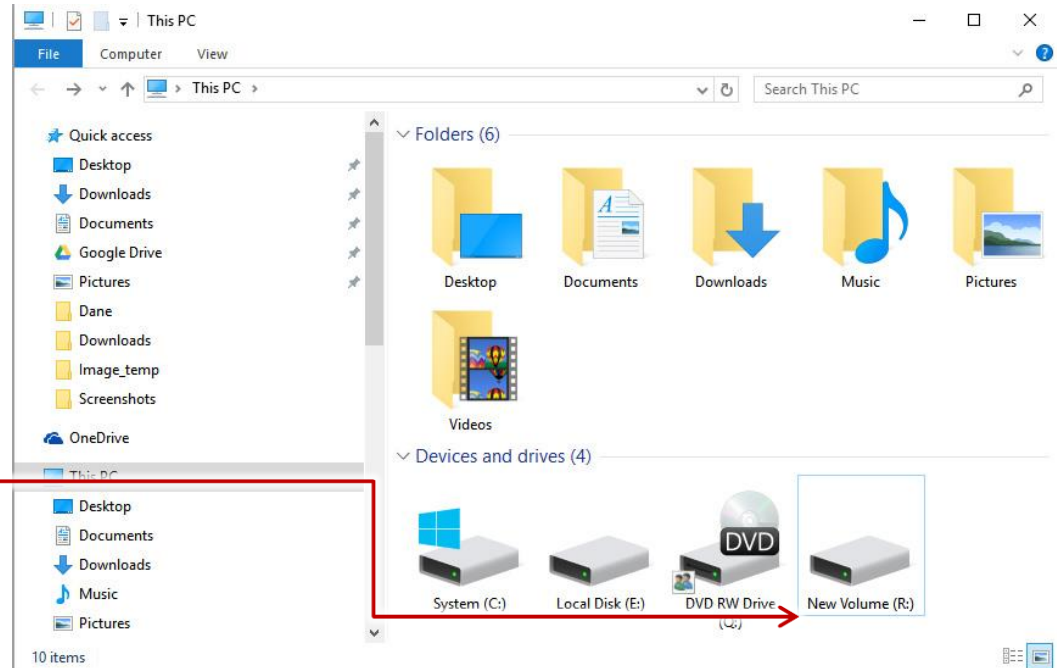

The configuration of connecting to an iSCSI Target Volume in MS Windows is now complete.

*open-e*

Thank You!

---